

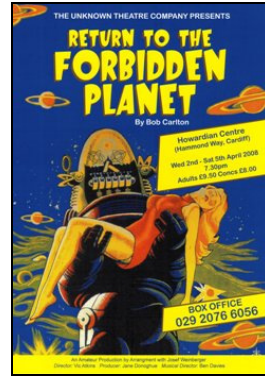

Dates for your diary!
Upcoming performances by The Unknown Theatre Company

Our next production is Bob Carlton's hilarious spoof of 1950s sci-fi movies, sprinkled with more than a little of Shakespeare's *The Tempest*.

Join the cast for a ride to the stars as they work their way through the familiar hit songs such as 'Teenager in Love', 'Good Vibrations', 'Tell Her', 'Great Balls of Fire', 'Young Girl', 'Shaking All Over', 'It's a Man's World', 'Shake Rattle and Roll', 'The Young Ones' and many others.



A great evening out for everyone!
Howardian Centre 2-5 April 2008, 7.30pm
 Tickets: £9.50 / £8 concessions

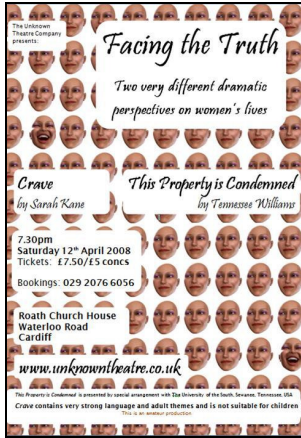

An opportunity to catch our entries for this year's Glamorgan One-Act Play festival without going to Swansea!

Tennessee Williams's poignant and moving short two-hander, *This Property is Condemned*, gives us a glimpse into the life of a young teenage girl in 1940s America: alone and uncared for. All she wants to be is like her sister - the Main Attraction.

Crave, by Sarah Kane, throws theatrical convention out the window as it explores life, love, death, abuse and more. A poetic theatrical experience that will disturb, challenge and startle.

nb *Crave* contains strong language and adult themes and is not suitable for children.

Roath Church House 12 April 2008, 7.30pm
 Tickets: £7.50 / £5 concessions

For tickets, please call 029 2076 6056
 or go to www.unknowntheatre.co.uk

The Unknown Theatre Company presents

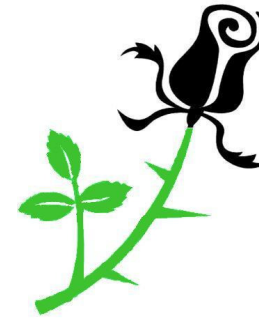

Rose!

and the

Wicked

Wolfeeee!

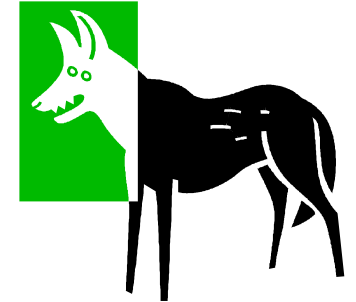

a play based on the traditional tale of Little Red Riding Hood
 by **Belinda Roberts**

performed by the Younger Members of
 The Unknown Theatre Company

7.30pm
Saturday 29th March 2008

Roath Church House
Cardiff

Welcome from the Company

Welcome to The Unknown Theatre Company and the second of our shows for our younger members (all aged 8-13). We are delighted that we have once again formed such a special group who have shown such commitment and have worked so hard over the last few weeks. We're all very excited about sharing with you the result of our workshops and rehearsals, and we hope that you enjoy watching the show as much as we have enjoyed preparing for it.

We will be starting sessions again after the Easter holidays and new members are always welcome. Please see our website www.unknowntheatre.co.uk for details, or call us on **029 2076 6056** if you'd like to join The Unknown Theatre Company: either the younger group or the main Company.

Cast

Grandmama/Beautiful Tree	Eva Ahia
Pixie 2 / Bendy Tree	Sarah Chapman
Mother / Sneezzy Tree	Elle-Rose Farrah
Woodcutter / Bee Tree	Elisha Harris
Rose	Jade Harris
Wicked Wolfeeee!	Megan Hill Clement
Narrator / Small Tree	Sarah Jones
Pixie 1 / Strong Tree	Niall Sheehan
Flapper	Ellie Stephenson
Yellow Feathers	Sky Thorn
Woodland Creature / Singing Tree	Ben Warman

Other Woodland Creatures played by members of the company

We need YOUR help!



At the beginning of the play, the Pixies will be handing everyone a special message. This will tell you what kind of Weird Woodland Creature noise we might need **YOU** to make during the play!

Listen carefully throughout the play: if the Narrator, or Rose or the Pixies ask for your help, please be sure to make your Weird Woodland Creature noise as **LOUDLY** as you can! Make sure that Mums and Dads (and Grandmas and Aunties and...) join in too. Thank you!

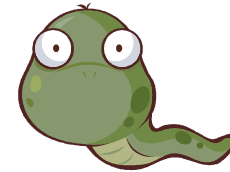
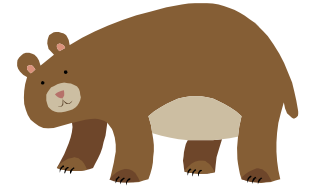

Directed by
Produced by
Piano
Lighting
Sound

Lon David and Sian Morgan
Jane Donoghue
Dave Winterbottom
Lucy Chiplin
Steven Donoghue

With thanks to: **Annette and Kelly Littlechild** for invaluable help in so many ways; **Brian Shapcott** and all at Roath Church House, **Gwyn and Edna David** for props and woodland materials, and all the parents of the cast for their patience and support.
Sian Morgan will be leaving us after the show to go on an adventure: we all send her best wishes and lots of luck!